

T 215 R 15E M W

36	31	3	32	5	6	33	8	9	0	11	12	13	14	15	16	17	18	19	20	21	22	23	24	25	2
A																									
B	+	+	+		+	+	+		+	+	+		+	+	+		+	+	+		+	+	+		+
C	+	6	+		+	5	+		+	4	+		+	3	+		+	2	+		+	1	+		+
D	+	+	+		+	+	+		+	+	+		+	+	+		+	+	+		+	+	+		+
E	+	+	+		+	+	+		+	+	+		+	+	+		+	+	+		+	+	+		+
F	+	+	+		+	+	+		+	+	+		+	+	+		+	+	+		+	+	+		+
G	+	7	+		+	8	+		+	9	+		+	10	+		+	11	+		+	12	+		+
H	+	+	+		+	+	+		+	+	+		+	+	+		+	+	+		+	+	+		+
J																									
K	+	+	+		+	+	+		+	+	+		+	+	+		+	+	+		+	+	+		+
L	+	18	+		+	17	+		+	16	+		+	15	+		+	14	+		+	13	+		+
M	+	+	+		+	+	+		+	+	+		+	+	+		+	+	+		+	+	+		+
N		⊗				⊗			⊗				⊗				⊗				⊗				⊗
O	+	+	+		+	+	+		+	+	+		+	+	+		+	+	+		+	+	+		+
P	+	19	+		+	20	+		+	21	+		+	22	+		+	23	+		+	24	+		+
Q	+	+	+		+	+	+		+	+	+		+	+	+		+	+	+		+	+	+		+
R	⊗					⊗			⊗				⊗				⊗				⊗				⊗
S	+	+	+		+	+	+		+	+	+		+	+	+		+	+	+		+	+	+		+
T	+	30	+		+	29	+		+	28	+		+	27	+		+	26	+		+	25	+		+
U	+	+	+		+	+	+		+	+	+		+	+	+		+	+	+		+	+	+		+
V	⊗				⊗				⊗				⊗	⊗			⊗				⊗				⊗
W	+	+	+		+	+	+		+	+	+		+	+	+		+	+	+		+	+	+		+
X	+	31	⊗		+	32	+		+	33	+		+	34	+		+	35	+		+	36	+		+
Y	+	+	+		+	+	+		+	+	+		+	+	+		+	+	+		+	+	+		+
Z																									

**LEGEND**

⊗ = Corner having information on form 7100-52 in this file.

*Legend conforms to Reporting Form MPB 2/80*

**FILING INSTRUCTION**

File 7100-52 card record by letter and number coordinates behind the file guide for the township in which it falls.

File the 7100-52 card record by letter and then by number i.e., all A cards first, then B cards etc.

The first card behind the file guide (if data have been obtained and recorded) will be card A-1 for N.W. Township Corner, then card A-2 for 1/16 corner then card A-3 for 1/4 corner etc.

J-5  
or  
J-9

### Section Line Marker Record

#2043 Sand Springs Road or Trail Fort Rock District

Sec. Line between 8 & 17 T. 21 S. R. 15 E.

Sec. Cor. 1537 Ft. E  
¼ or Sec. feet N. S. E. or W.

Posted on W side Road  
N. S. E. or W. R. or T.

Posted 3/3/55 By H. J. S.  
Date

(Approx. \_\_\_\_\_)

Cor. Found (Exact. X)

(Paced \_\_\_\_\_)

Distance (Chained X)

6	5	4	3	2	1
7	8	9	10	11	12
18	X 17	16	15	14	13
19	20	21	22	23	24
30	29	28	27	26	25
31	32	33	34	35	36

Indicate position of marker by red X

If marker is on Twp. or Rge. line, reference TWP. NORTH or Rge. EAST of that line.

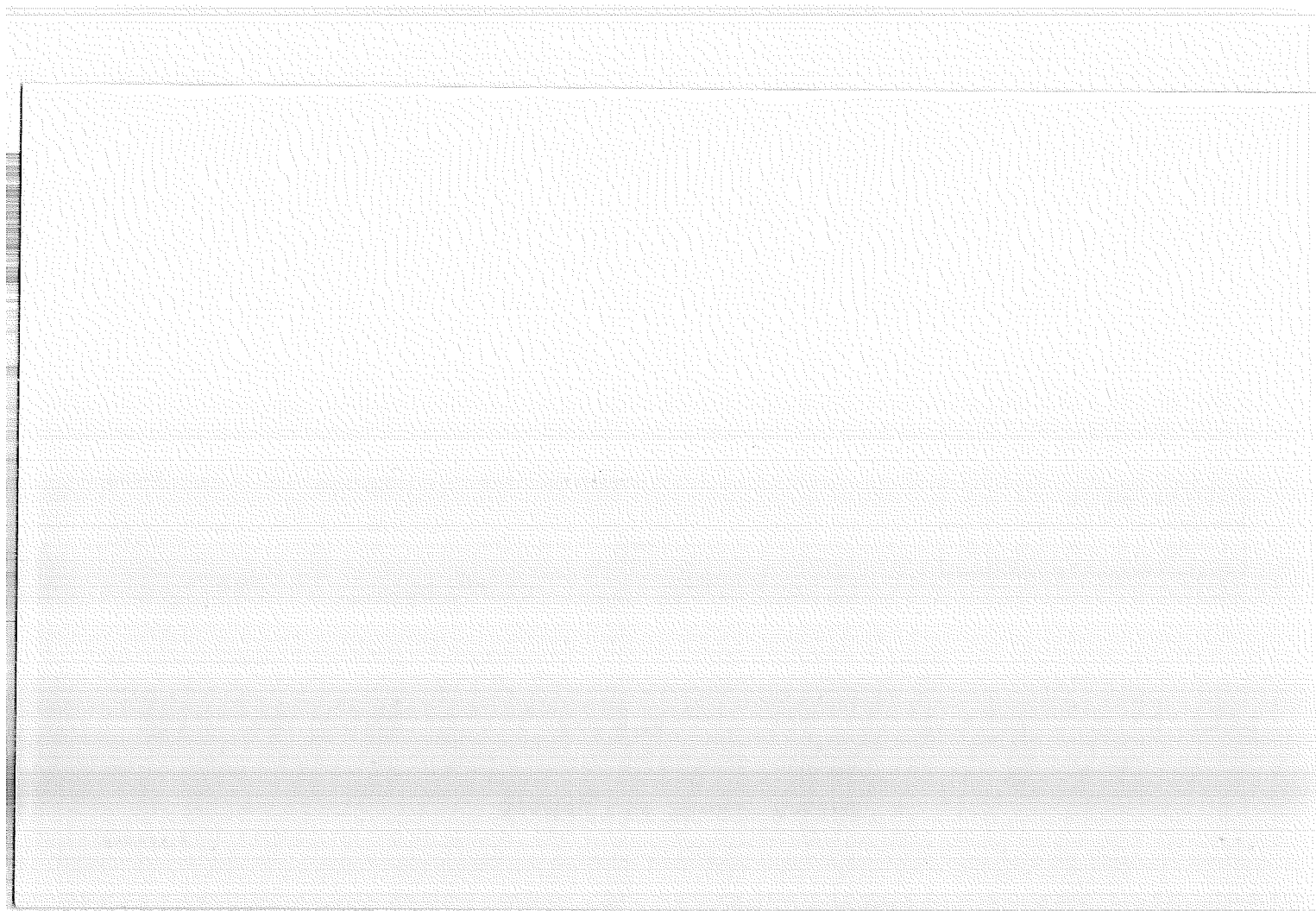

Index  
File No. J-9 0959

**CORNER RECORD (SEARCH)**

(Ref. FSM 7151.4)

Tract or  
Survey No. \_\_\_\_\_

Cor.  
No. J-09

T 21S R. 16E

R.D. Fort Rock

County Deschutes

See City

Merid. Will

N.F. Deschutes

State Oregon

**CORNER DIAGRAM**

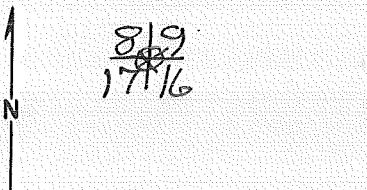

**DESCRIBE CORNER MONUMENT FOUND**

A Basalt Stone 16X10X5 inches, 11 inches in the ground  
MARKED with 4 notches on the S and E edges

**DESCRIBE BEARING TREES OR OTHER OFFICIAL ACCESSORIES FOUND**

**PHOTO IDENTIFICATION DATA**

Photo No. \_\_\_\_\_

Filed At. \_\_\_\_\_

Object Ident. \_\_\_\_\_

Ident. By \_\_\_\_\_

*Signature*

**PLANE COORDINATE POSITION DATA**

State \_\_\_\_\_ Zone \_\_\_\_\_

X \_\_\_\_\_

Y \_\_\_\_\_

Estab. By \_\_\_\_\_

*Agency*

**DESCRIBE CORNER LOCATION RELATIVE TO NEAR-BY FEATURES, ALSO HOW TO REACH CORNER**

Corner is located in Badly Burned area of 1977. Flaged  
line is set on the Forest boundary between sections  
9 and 16 Flages can be seen from Road 2111 for

819  
1716

Signature

Title

Division

Headquarters

Date

7100-52-(3/68)

Dan Sankwich

Survey Tech.

8/8/77

4

5

CORNER RECORD ( PERPETUATION )

MONUMENT : DESCRIBE NEW MONUMENT SET, OR WORK DONE TO PRESERVE EXISTING MONUMENT

9

ACCESSORIES : DESCRIBE NEW BT's WITNESS OBJECTS ETC. ESTABLISHED, OR WORK DONE TO PRESERVE EXISTING EVIDENCE

10

Work Done By \_\_\_\_\_ Title \_\_\_\_\_ Date \_\_\_\_\_ State Registration No. or Agency \_\_\_\_\_

Certified Cor. Record Prepared ? Yes No Filed At: \_\_\_\_\_ Date \_\_\_\_\_

11

REMARKS

12

Index File No. 0959 T. 21 S. R. 16 E., W.M.

Tract or Surv. No.

Cor. J-09 13

Index  
File No. J-11 1159

**CORNER RECORD (SEARCH)**

(Ref. FSM 7151.4)

Tract or  
Survey No.

Cor.  
No. J-11

T 21S R. 16E

R.D. Fort Rock County Deschutes

S/4 Cor Sec 9

Merid. Will

N.F. Deschutes State Oregon

N/4 Cor Sec 16

**CORNER DIAGRAM**



**DESCRIBE CORNER MONUMENT FOUND**

Basalt stone, 14x12x6 ins, 9 ins in the ground.  
Marked, 1/4 on N face.

**DESCRIBE BEARING TREES OR OTHER OFFICIAL ACCESSORIES FOUND**

**PHOTO IDENTIFICATION DATA**

Photo No. \_\_\_\_\_  
Filed At. \_\_\_\_\_  
Object Ident. \_\_\_\_\_  
Ident. By \_\_\_\_\_  
*Signature*

**PLANE COORDINATE POSITION DATA**

State \_\_\_\_\_ Zone \_\_\_\_\_  
X \_\_\_\_\_  
Y \_\_\_\_\_  
Estab. By \_\_\_\_\_  
*Agency*

**DESCRIBE CORNER LOCATION RELATIVE TO NEAR-BY FEATURES, ALSO HOW TO REACH CORNER**

Corner is located in Badly Burned area of 1977.  
Flagged Line is set on the forest boundary  
between section 9 and 16

Signature

*Dan Sankwich*

Title

*Survey Tech*

Division

Headquarters

Date

*8/8/77*

7100-52-1(3/68)

CORNER RECORD (PERPETUATION)

MONUMENT : DESCRIBE NEW MONUMENT SET, OR WORK DONE TO PRESERVE EXISTING MONUMENT

9

ACCESSORIES : DESCRIBE NEW BT'S WITNESS OBJECTS ETC. ESTABLISHED, OR WORK DONE TO PRESERVE EXISTING EVIDENCE

10

Work Done By \_\_\_\_\_ Title \_\_\_\_\_ Date \_\_\_\_\_ State Registration No. or Agency \_\_\_\_\_

Certified Cor. Record Prepared ? Yes No Filed At: \_\_\_\_\_ Date \_\_\_\_\_

11

REMARKS

12

Index File No. 1159 T. 21 S. R. 16 E., W.M.

Tract or Surv. No.

Cor. J-11 13





CORNER RECORD (PERPETUATION)

MONUMENT : DESCRIBE NEW MONUMENT SET, OR WORK DONE TO PRESERVE EXISTING MONUMENT

ACCESSORIES : DESCRIBE NEW BT'S WITNESS OBJECTS ETC. ESTABLISHED, OR WORK DONE TO PRESERVE EXISTING EVIDENCE

Work Done By \_\_\_\_\_ Title \_\_\_\_\_ Date \_\_\_\_\_ State Registration No. or Agency \_\_\_\_\_

Certified Cor. Record Prepared ? Yes No Filed At \_\_\_\_\_ Date \_\_\_\_\_

REMARKS

Index File No. 1359 T. 215 R. 16 E W.M.

Tract or Surv. No.

Cor. J-13

Index File No. \_\_\_\_\_  
T 21 S R. 15 E  
Merid. Will

**CORNER RECORD (SEARCH)**  
(Ref. FSM 7151.4)

Tract or Survey No. \_\_\_\_\_

Cor. No. **N-03**

R.D. Ft. Rock County Deschutes  
N.F. Deschutes State Oregon

**CORNER DIAGRAM**

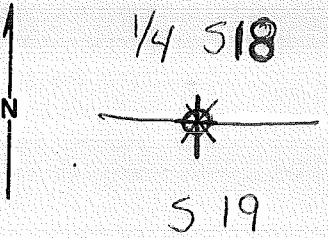

**DESCRIBE CORNER MONUMENT FOUND**

Rock - as described  
Good Condition, Scribe marks

**DESCRIBE BEARING TREES OR OTHER OFFICIAL ACCESSORIES FOUND**

SW BT - Good, other North BT Down  
Located 60 ft. West of a track Rd.

**PHOTO IDENTIFICATION DATA**

Photo No. 400H  
Filed At. USGS  
Object Ident. \_\_\_\_\_  
Ident. By R.B. OLSON  
*Cartographer Signature*

Line 2 Exposure 89

**DESCRIBE CORNER LOCATION RELATIVE TO NEAR-BY FEATURES, ALSO HOW TO REACH CORNER**

**PLANE COORDINATE POSITION DATA**

State \_\_\_\_\_ Zone \_\_\_\_\_  
X \_\_\_\_\_  
Y \_\_\_\_\_  
Estab. By \_\_\_\_\_  
*Agency*

Signature \_\_\_\_\_ Title \_\_\_\_\_ Division \_\_\_\_\_ Headquarters \_\_\_\_\_ Date \_\_\_\_\_



Index  
File No. \_\_\_\_\_  
T 215 R. 15E  
Merid. Will

**CORNER RECORD (SEARCH)**

(Ref. FSM 7151.4)

R.D. Ft. Rock County Deschutes  
N.F. Deschute State Oregon

Tract or Survey No. \_\_\_\_\_  
Cor. No. N-9

**CORNER DIAGRAM**

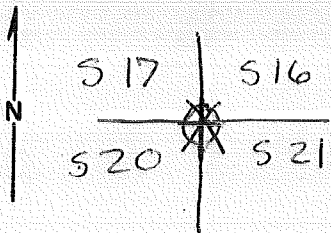

**DESCRIBE CORNER MONUMENT FOUND**

Rock: as described. In Good Condition with Notches.

**DESCRIBE BEARING TREES OR OTHER OFFICIAL ACCESSORIES FOUND**

3 BT's in good Condition  
SW BT is gone

**PHOTO IDENTIFICATION DATA**

Photo No. VDOH  
Filed At. USBS  
Object Ident. \_\_\_\_\_  
Ident. By R.B. OLSON  
*artographer Signature 6/77*

**PLANE COORDINATE POSITION DATA**

State \_\_\_\_\_ Zone \_\_\_\_\_  
X \_\_\_\_\_  
Y \_\_\_\_\_  
Estab. By \_\_\_\_\_  
Agency \_\_\_\_\_

Located in Potholes area, about 500 ft.  
North of a Fire Road.  
Line 2, Exposure 831

**DESCRIBE CORNER LOCATION RELATIVE TO NEAR-BY FEATURES, ALSO HOW TO REACH CORNER**

Signature \_\_\_\_\_

Title \_\_\_\_\_

Division \_\_\_\_\_

Headquarters \_\_\_\_\_

Date \_\_\_\_\_

CORNER RECORD (PERPETUATION)

MONUMENT  
STAMPED:

MONUMENT : DESCRIBE NEW MONUMENT SET, OR WORK DONE TO PRESERVE EXISTING MONUMENT

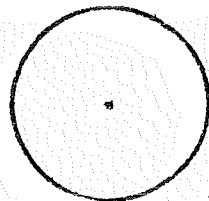

ACCESSORIES : DESCRIBE NEW BT's WITNESS OBJECTS ETC. ESTABLISHED, OR WORK DONE TO PRESERVE EXISTING EVIDENCE

Work Done By \_\_\_\_\_ Title \_\_\_\_\_ Date \_\_\_\_\_ State Registration No.  
or Agency \_\_\_\_\_

Certified Cor. Record Prepared? Yes No Filed At \_\_\_\_\_ Date \_\_\_\_\_

REMARKS

Index File No. T. R. M. Tract or Surv. No. Cor. ~~100~~ 13

N-09<sub>2</sub>

Index File No. T 213 R. 15E  
Merid. Will

CORNER RECORD (SEARCH)  
(Ref. FSM 7151.4)

Tract or Survey No. \_\_\_\_\_  
County Deschutes  
State Oregon

Cor. No. N-13

R.D. Ft. Rock  
N.F. Deschutes

CORNER DIAGRAM

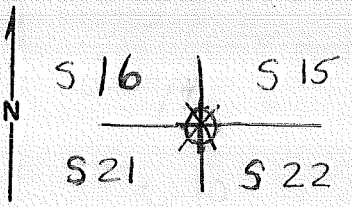

DESCRIBE CORNER MONUMENT FOUND

Rock: as described. In Good Condition, With Notches

DESCRIBE BEARING TREES OR OTHER OFFICIAL ACCESSORIES FOUND

3 BT's (good)  
SW BT down  
Located about 600 ft. East of  
Forest Rd. 2012

DESCRIBE CORNER LOCATION RELATIVE TO NEAR-BY FEATURES, ALSO HOW TO REACH CORNER

Line 2, Exposure 5 T

PHOTO IDENTIFICATION DATA

Photo No. VDOH 7/3/74  
Filed At. USGS  
Object Ident. \_\_\_\_\_  
Ident. By R.B. OLSON  
5/26/77 Signature

PLANE COORDINATE POSITION DATA

State \_\_\_\_\_ Zone \_\_\_\_\_  
X \_\_\_\_\_  
Y \_\_\_\_\_  
Estab. By \_\_\_\_\_  
Agency

Signature

Title

Division

Headquarters

Date

CORNER RECORD (PERPETUATION)

MONUMENT  
STAMPED:

MONUMENT: DESCRIBE NEW MONUMENT SET, OR WORK DONE TO PRESERVE EXISTING MONUMENT

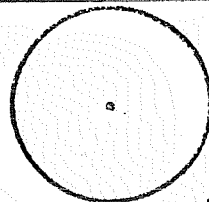

9

ACCESSORIES : DESCRIBE NEW BT'S WITNESS OBJECTS ETC. ESTABLISHED, OR WORK DONE TO PRESERVE EXISTING EVIDENCE

10

Work Done By \_\_\_\_\_ Title \_\_\_\_\_ Date \_\_\_\_\_ State Registration No. or Agency \_\_\_\_\_

Certified Cor. Record Prepared ? Yes No Filed At: \_\_\_\_\_ Date \_\_\_\_\_

11

REMARKS

12

Index File No. T. R. M. Tract or Surv. No. Cor. **N-13**

13

USDA-FOREST SERVICE

Index

File No. \_\_\_\_\_

T 21 S. R. 15 E.

CORNER RECORD (SEARCH)

(Ref. FSM 7151.4)

R.D. Fr. Rock

Tract or

Survey No. \_\_\_\_\_

Cor.

No.

**N-17**

Merid. WILLAMETTE

County Deschutes

N.F. DESCHUTES

State

OREGON

CORNER DIAGRAM

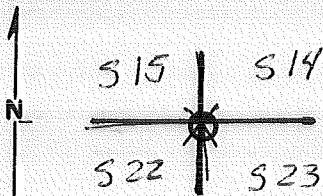

DESCRIBE CORNER MONUMENT FOUND

*Rock as Described, In good Condition with Notches*

DESCRIBE BEARING TREES OR OTHER OFFICIAL ACCESSORIES FOUND

*SE BT Good  
Other 3 BT's down, Rock Mound  
Located @ 1000 ft. NE. of Forest Rd # 2043  
and 300 ft NW of a track Rd.*

PHOTO IDENTIFICATION DATA

Photo No. VDOH 7/3/74

Filed At. USGS

Object Ident. \_\_\_\_\_

Ident. By R. B. OLSON

*5/26/77*

*Signature*

DESCRIBE CORNER LOCATION RELATIVE TO NEAR-BY FEATURES, ALSO HOW TO REACH CORNER

PLANE COORDINATE POSITION DATA

State \_\_\_\_\_ Zone \_\_\_\_\_

X \_\_\_\_\_

Y \_\_\_\_\_

Estab. By \_\_\_\_\_

*Agency*

Signature

Title

Division

Headquarters

Date

D-7100-52 (10/70)



CORNER RECORD (PERPETUATION)

MONUMENT : DESCRIBE NEW MONUMENT SET, OR WORK DONE TO PRESERVE EXISTING MONUMENT

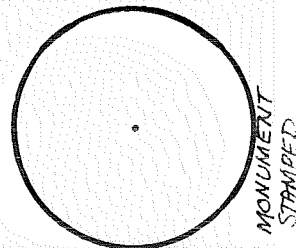

ACCESSORIES : DESCRIBE NEW BT's WITNESS OBJECTS ETC. ESTABLISHED, OR WORK DONE TO PRESERVE EXISTING EVIDENCE

Work Done By \_\_\_\_\_ Title \_\_\_\_\_ Date \_\_\_\_\_ State Registration No. or Agency \_\_\_\_\_

Certified Cor Record Prepared ? Yes No Filed At \_\_\_\_\_ Date \_\_\_\_\_

REMARKS

Index File No.

T.

S., R.

E., W. M.

Tract or Surv. No.

Cor. **N-17**

USDA-FOREST SERVICE

Index

File No. \_\_\_\_\_

CORNER RECORD (SEARCH)

(Ref. FSM 7151.4)

Tract or

Survey No. \_\_\_\_\_

Cor.

No. **N-21**

T 21 S. R. 15 E. R.D. Ft. Rock

County Deschutes

Merid. WILLAMETTE

N.F. DESCHUTES

State OREGON

CORNER DIAGRAM

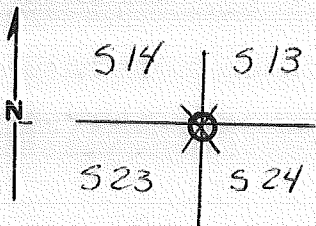

DESCRIBE CORNER MONUMENT FOUND

Rock as described in Good Condition  
with Notches

DESCRIBE BEARING TREES OR OTHER OFFICIAL ACCESSORIES FOUND

2 South BT's - Good

Located in Timber about 500 ft. SW of Clearing  
+ 800 ft. NE of a Track Rd. @ 2 miles NW of  
Powerline Substation

PHOTO IDENTIFICATION DATA

Photo No. VDOH 7/3/74

Filed At. USGS

Object Ident. \_\_\_\_\_

Ident. By B.B. OLSON

5/24/77

Signature

Line 1, Exposure 1517

DESCRIBE CORNER LOCATION RELATIVE TO NEAR-BY FEATURES, ALSO HOW TO REACH CORNER

Loc. marker 1125 Ft. W. of cor. on S. side of Rd  
7/59 M.L.C.

PLANE COORDINATE POSITION DATA

State \_\_\_\_\_ Zone \_\_\_\_\_

X \_\_\_\_\_

Y \_\_\_\_\_

Estab. By \_\_\_\_\_

Agency

Signature

Title

Division

Headquarters

Date

D-7100-52 (10/70)

**CORNER RECORD (PERPETUATION)**

**MONUMENT : DESCRIBE NEW MONUMENT SET, OR WORK DONE TO PRESERVE EXISTING MONUMENT**

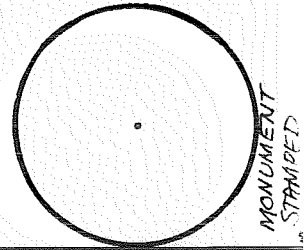

**ACCESSORIES DESCRIBE NEW BT'S WITNESS OBJECTS ETC. ESTABLISHED, OR WORK DONE TO PRESERVE EXISTING EVIDENCE**

Work Done By \_\_\_\_\_ Title \_\_\_\_\_ Date \_\_\_\_\_ State Registration No.  
or Agency \_\_\_\_\_

Certified Cor. Record Prepared ? Yes No Filed At \_\_\_\_\_ Date \_\_\_\_\_

**REMARKS**

Index File No. T. S., R. E., W. M. Tract or Surv. No. Cor.

USDA-FOREST SERVICE

Index File No. 2563

CORNER RECORD (SEARCH)  
(Ref. FSM 7151.4)

Tract or Survey No. \_\_\_\_\_

Cor. No. **N-25**

T 21 S. R. 15 E. R.D. Ft. Rock County Deschutes

Merid. **WILLAMETTE** N.F. **DESCHUTES** State **OREGON**

CORNER DIAGRAM

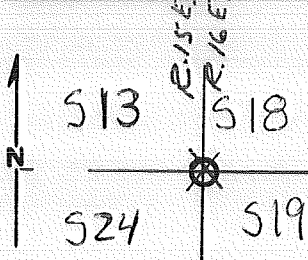

DESCRIBE CORNER MONUMENT FOUND

Notched Rock Size as described  
In good condition

DESCRIBE BEARING TREES OR OTHER OFFICIAL ACCESSORIES FOUND

SW BT is good, other BT's down  
~~Located 1.8.~~

7-3- PHOTO IDENTIFICATION DATA

Photo No. GS VDOH  
Filed At. USGS  
Object Ident. \_\_\_\_\_  
Ident. By R.B. Olson USGS  
5/14/77 *Signature*

Line 1, Exposure 151

DESCRIBE CORNER LOCATION RELATIVE TO NEAR-BY FEATURES, ALSO HOW TO REACH CORNER

Located 1.8 Miles North of Power lines Substation  
about 50' West of West Powerline +180' NNW  
of a Road crossing

PLANE COORDINATE POSITION DATA

State \_\_\_\_\_ Zone \_\_\_\_\_  
X \_\_\_\_\_  
Y \_\_\_\_\_  
Estab. By \_\_\_\_\_  
*Agency*

Signature \_\_\_\_\_

Title \_\_\_\_\_

Division \_\_\_\_\_

Headquarters \_\_\_\_\_

Date \_\_\_\_\_

D-7100-52 (10/78)

CORNER RECORD (PERPETUATION)

MONUMENT: DESCRIBE NEW MONUMENT SET, OR WORK DONE TO PRESERVE EXISTING MONUMENT

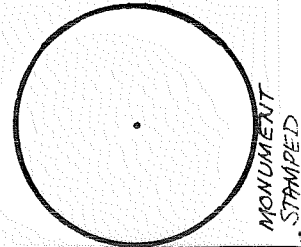

ACCESSORIES DESCRIBE NEW ST's WITNESS OBJECTS ETC. ESTABLISHED, OR WORK DONE TO PRESERVE EXISTING EVIDENCE

Work Done By \_\_\_\_\_ Title \_\_\_\_\_ Date \_\_\_\_\_ State Registration No. or Agency \_\_\_\_\_  
Certified Cor. Record Prepared ? Yes No Filed At: \_\_\_\_\_ Date \_\_\_\_\_

REMARKS

Index File No. 2563 T. 21 S., R. 15 E., W.M.

Tract or Surv. No.

Cor. N-25

USDA-FOREST SERVICE

Index  
File No. 2563

CORNER RECORD (SEARCH)

(Ref. FSM 7151.4)

Tract or Survey No. Cor. N-25

T 21 S. R. 15 E. R.D. Ft. Rock County Deschutes

Merid. WILLAMETTE N.F. DESCHUTES State OREGON

CORNER DIAGRAM

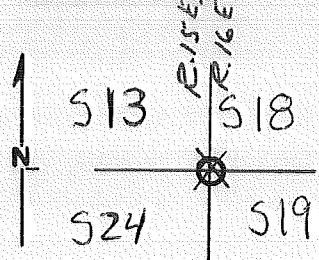

DESCRIBE CORNER MONUMENT FOUND

Notched Rock 518 as described  
In good condition

DESCRIBE BEARING TREES OR OTHER OFFICIAL ACCESSORIES FOUND

SW BT is good, other BT's down  
~~located 1.8.~~

PHOTO IDENTIFICATION DATA

Photo No. GS VDOH  
Filed At. USGS  
Object Ident. \_\_\_\_\_  
Ident. By R.B. Olson USGS  
*Signature*

Line 1, Exposure 151

DESCRIBE CORNER LOCATION RELATIVE TO NEAR-BY FEATURES, ALSO HOW TO REACH CORNER

Located 1.8 Miles North of Power lines Substation  
about 50' West of West Powerline +180' NNW  
of a Road crossing

PLANE COORDINATE POSITION DATA

State \_\_\_\_\_ Zone \_\_\_\_\_  
X \_\_\_\_\_  
Y \_\_\_\_\_  
Estab. By \_\_\_\_\_  
*Agency*

Signature \_\_\_\_\_ Title \_\_\_\_\_ Division \_\_\_\_\_ Headquarters \_\_\_\_\_ Date \_\_\_\_\_

D-7100-52 (10/78)

CORNER RECORD (PERPETUATION)

MONUMENT: DESCRIBE NEW MONUMENT SET, OR WORK DONE TO PRESERVE EXISTING MONUMENT

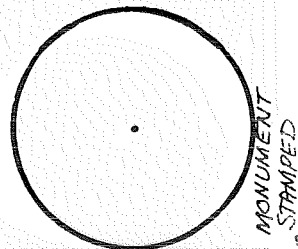

ACCESSORIES DESCRIBE NEW BT'S WITNESS OBJECTS ETC. ESTABLISHED, OR WORK DONE TO PRESERVE EXISTING EVIDENCE

Work Done By \_\_\_\_\_ Title \_\_\_\_\_ Date \_\_\_\_\_ State Registration No. or Agency \_\_\_\_\_

Certified Cor Record Prepared ? Yes No Filed At: \_\_\_\_\_ Date \_\_\_\_\_

REMARKS

Index File No. 2563 T. 21 S., R. 15 E., W.M.

Tract or Surv. No.

Cor. N-25

Index File No. \_\_\_\_\_  
T 21S R. 15E  
Merid. Will

**CORNER RECORD (SEARCH)**  
(Ref. FSM 7151.4)

Tract or Survey No. \_\_\_\_\_  
Cor. No. R-1

R.D. Pt. Rock County Deschutes  
N.F. Deschutes State Oregon

**CORNER DIAGRAM**

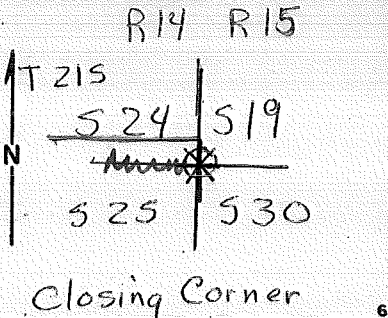

**DESCRIBE CORNER MONUMENT FOUND**

Rock as described, In good Condition  
with scribe Marks

**DESCRIBE BEARING TREES OR OTHER OFFICIAL ACCESSORIES FOUND**

South BT Stump  
North BT - Down  
Located @ 500 ft. NW of Forest Rd. 2013

**PHOTO IDENTIFICATION DATA**

Photo No. VDOH 7/3/24  
Filed At. USGS  
Object Ident. \_\_\_\_\_  
Ident. By R.B. OLSON  
6/10/77 Signature

Line 2 Exposure 911

**DESCRIBE CORNER LOCATION RELATIVE TO NEAR-BY FEATURES, ALSO HOW TO REACH CORNER**

Loc. marker 20 chs. N. of cor.  
10/42 G.T. Rhoton  
Also - marker 18 chs. E. of corner. & 10 chs. S. of cor.

**PLANE COORDINATE POSITION DATA**

State \_\_\_\_\_ Zone \_\_\_\_\_  
X \_\_\_\_\_  
Y \_\_\_\_\_  
Estab. By \_\_\_\_\_  
Agency

Signature \_\_\_\_\_ Title \_\_\_\_\_ Division \_\_\_\_\_ Headquarters \_\_\_\_\_ Date \_\_\_\_\_



CORNER RECORD (PERPETUATION)

MONUMENT  
STAMPED:

MONUMENT: DESCRIBE NEW MONUMENT SET, OR WORK DONE TO PRESERVE EXISTING MONUMENT

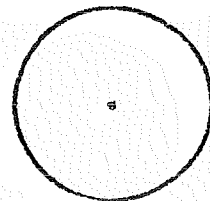

9

ACCESSORIES : DESCRIBE NEW BT's WITNESS OBJECTS ETC. ESTABLISHED, OR WORK DONE TO PRESERVE EXISTING EVIDENCE

10

Work Done By \_\_\_\_\_ Title \_\_\_\_\_ Date \_\_\_\_\_ State Registration No. or Agency \_\_\_\_\_

Certified Cor. Record Prepared ? Yes No Filed At: \_\_\_\_\_ Date \_\_\_\_\_

11

REMARKS

12

Index File No. T. R. M. Tract or Surv. No. Cor. **R-01**

13

Index  
File No. \_\_\_\_\_  
T 215 R. 15E  
Merid. Will

CORNER RECORD (SEARCH)  
(Ref. FSM 7151.4)  
R.D. Ft. Rock County Deschutes  
N.F. Daschute State Oregon

Tract or  
Survey No. \_\_\_\_\_  
Cor. No. R-09

CORNER DIAGRAM

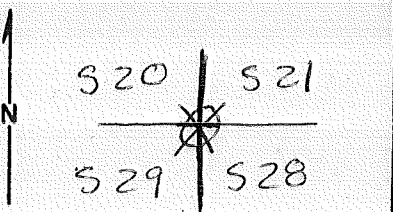

DESCRIBE CORNER MONUMENT FOUND

Rock as described, In Good Condition  
With Notches

DESCRIBE BEARING TREES OR OTHER OFFICIAL ACCESSORIES FOUND

3 BT's in good Condition  
NE B+ down  
Located @ Foot of Steep Hill about 400 ft. SW of  
Track Rd.

PHOTO IDENTIFICATION DATA

Photo No. VDOH 7/3/74  
Filed At. USGS  
Object Ident. \_\_\_\_\_  
Ident. By R.B. OLSON  
6/9/77 Signature

DESCRIBE CORNER LOCATION RELATIVE TO NEAR-BY FEATURES, ALSO HOW TO REACH CORNER

Line 2 Exposure 83

PLANE COORDINATE POSITION DATA

State \_\_\_\_\_ Zone \_\_\_\_\_  
X \_\_\_\_\_  
Y \_\_\_\_\_  
Estab. By \_\_\_\_\_  
Agency

Signature \_\_\_\_\_ Title \_\_\_\_\_ Division \_\_\_\_\_ Headquarters \_\_\_\_\_ Date \_\_\_\_\_

CORNER RECORD (PERPETUATION)

MONUMENT  
STAMPED:

MONUMENT : DESCRIBE NEW MONUMENT SET, OR WORK DONE TO PRESERVE EXISTING MONUMENT

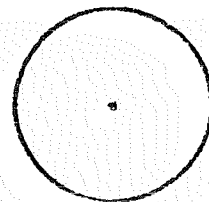

9

ACCESSORIES : DESCRIBE NEW BT's WITNESS OBJECTS ETC. ESTABLISHED, OR WORK DONE TO PRESERVE EXISTING EVIDENCE

10

Work Done By \_\_\_\_\_ Title \_\_\_\_\_ Date \_\_\_\_\_ State Registration No.  
or Agency \_\_\_\_\_

Certified Cor. Record Prepared ? Yes No Filed At: \_\_\_\_\_ Date \_\_\_\_\_

11

REMARKS

12

Index File No. T. R. M. Tract or Surv. No. Cor. **R-09**

13

## Section Line Marker Record

2012 Pine Mtn. Road or Trail Fort Rock District

Sec. Line between 21 & 28 T. 21 S. R. 15 E.

1/4 Cor. 924 Ft. W  
1/4 or Sec. feet N. S. E. or W.

Posted on W side Road  
N. S. E. or W. R. or T.

Posted 5/12/52 By V.E.  
Date

(Approx. \_\_\_\_\_)

Cor. Found (Exact. X)

(Paced \_\_\_\_\_)

Distance (Chained X)

6	5	4	3	2	1
7	8	9	10	11	12
18	17	16	15	14	13
19	20	21	22	23	24
30	29	28	27	26	25
31	32	33	34	35	36

Indicate position of marker by  
 red X

If marker is on Twp. or Rge. line, reference TWP. NORTH or Rge. EAST of that line.



## Section Line Marker Record

Fire Road Road or Trail Fort Rock District

Sec. Line between 25 & 30 T. 21 S. R. 15 E. \_\_\_\_\_

Sec. \_\_\_\_\_ Cor. 21 Ch. XX S  
1/4 or Sec. feet N. S. E. or W.

Posted on \_\_\_\_\_ side \_\_\_\_\_  
N. S. E. or W. R. or T.

Posted 10/14/42 By G. T. Rhoton  
Date

(Approx. \_\_\_\_\_)

Cor. Found (Exact. X)

(Paced X)

Distance (Chained \_\_\_\_\_)

6	5	4	3	2	1
7	8	9	10	11	12
18	17	16	15	14	13
19	20	21	22	23	24
X 30	29	28	27	26	25
31	32	33	34	35	36

Indicate position of marker by  
red X

If marker is on Twp. or Rge. line, reference TWP. NORTH or Rge. EAST of that line.



Index  
File No. \_\_\_\_\_  
T 213 R. 15E  
Merid. Will

**CORNER RECORD (SEARCH)**  
(Ref. FSM 7151.4)

Tract or  
Survey No. \_\_\_\_\_  
Cor. No. Y-05

R.D. Ft. Rock County Deschutes  
N.F. Deschute State Oregon

**CORNER DIAGRAM**

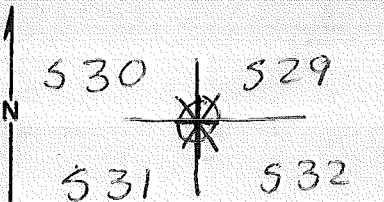

**DESCRIBE CORNER MONUMENT FOUND**

*Rock as described, with Notches*

**DESCRIBE BEARING TREES OR OTHER OFFICIAL ACCESSORIES FOUND**

*4 BT's in good Condition, Located at the Foot of a Steep Hill, about 500 ft. South of the Dead End of a Track Rd.*

**PHOTO IDENTIFICATION DATA**

Photo No. VDOH 7/3/74  
Filed At. USGS  
Object Ident. \_\_\_\_\_  
Ident. By R.B. OLSON  
8/8/77 Signature

Line 2 Exposure 811

**DESCRIBE CORNER LOCATION RELATIVE TO NEAR-BY FEATURES, ALSO HOW TO REACH CORNER**

**PLANE COORDINATE POSITION DATA**

State \_\_\_\_\_ Zone \_\_\_\_\_  
X \_\_\_\_\_  
Y \_\_\_\_\_  
Estab. By \_\_\_\_\_  
Agency

Signature

Title

Division

Headquarters

Date



CORNER RECORD (PERPETUATION)

MONUMENT  
STAMPED:

MONUMENT : DESCRIBE NEW MONUMENT SET, OR WORK DONE TO PRESERVE EXISTING MONUMENT

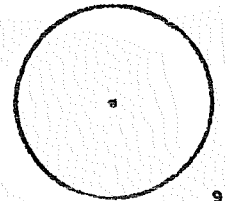

ACCESSORIES : DESCRIBE NEW BT's WITNESS OBJECTS ETC. ESTABLISHED, OR WORK DONE TO PRESERVE EXISTING EVIDENCE

Work Done By \_\_\_\_\_ Title \_\_\_\_\_ Date \_\_\_\_\_ State Registration No. \_\_\_\_\_  
or Agency \_\_\_\_\_

Certified Cor. Record Prepared ? Yes No Filed At: \_\_\_\_\_ Date \_\_\_\_\_

REMARKS

Index File No. T. R. M. Tract or Surv. No. Cor. **7-05**

Index  
File No. 213 R. 15E

CORNER RECORD (SEARCH)

(Ref. FSM 7151.4)

Tract or  
Survey No. \_\_\_\_\_

Cor. No. V-09

Merid. Will

R.D. Ft. Rock County Deschutes

N.F. Daschute State Oregon

CORNER DIAGRAM

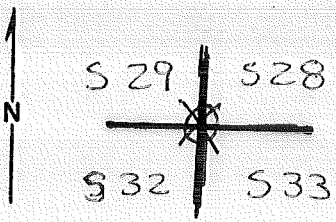

DESCRIBE CORNER MONUMENT FOUND

Rock as described, In Good Condition, with Notches

DESCRIBE BEARING TREES OR OTHER OFFICIAL ACCESSORIES FOUND

3 BT's in good Condition  
N.W. Bt down  
Located 53 ft. SE of Forest Rd 2012

PHOTO IDENTIFICATION DATA

Photo No. VDOH 7/3/74  
Filed At. USGS  
Object Ident. \_\_\_\_\_  
Ident. By R.B. OLSON  
5/26/77 Signature

Line 2, Exposure 811

DESCRIBE CORNER LOCATION RELATIVE TO NEAR-BY FEATURES, ALSO HOW TO REACH CORNER

Loc. marker 40 Ft. N. on S. side of Rd.

PLANE COORDINATE POSITION DATA

State \_\_\_\_\_ Zone \_\_\_\_\_  
X \_\_\_\_\_  
Y \_\_\_\_\_  
Estab. By \_\_\_\_\_  
Agency

Signature

Title

Division

Headquarters

Date

7100-52 (3 68)

CORNER RECORD (PERPETUATION)

MONUMENT  
STAMPED:

MONUMENT: DESCRIBE NEW MONUMENT SET, OR WORK DONE TO PRESERVE EXISTING MONUMENT

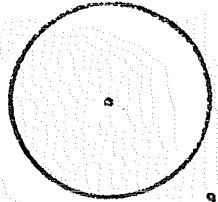

9

ACCESSORIES : DESCRIBE NEW BT'S WITNESS OBJECTS ETC. ESTABLISHED, OR WORK DONE TO PRESERVE EXISTING EVIDENCE

10

Work Done By \_\_\_\_\_ Title \_\_\_\_\_ Date \_\_\_\_\_ State Registration No. or Agency \_\_\_\_\_

Certified Cor. Record Prepared ? Yes No Filed At: \_\_\_\_\_ Date \_\_\_\_\_

11

REMARKS

12

Index File No. T. R. M. Tract or Surv. No. Cor. **V-09**

13

## Section Line Marker Record

2043B Pumice Flat Road or Trail Fort Rock District

Sec. Line between 27 & 34 T. 21 S. R. 15 E. \_\_\_\_\_

1/4 Cor. 246 Ft. W  
¼ or Sec. feet N. S. E. or W.

Posted on N side R  
N. S. E. or W. R. or T.

Replaced ~~posted~~ 3/3/59 By R. Dymont  
Date

(Approx. \_\_\_\_\_)

Cor. Found (Exact. X)

(Paced X)

Distance (Chained \_\_\_\_\_)

6	5	4	3	2	1
7	8	9	10	11	12
18	17	16	15	14	13
19	20	21	22	23	24
30	29	28	27	26	25
31	32	33	<del>34</del>	35	36

Indicate position of marker by  
red X

If marker is on Twp. or Rge. line, reference TWP. NORTH or Rge. EAST of that line.



## Section Line Marker Record

Fire Road Road or Trail Fort Rock District

Sec. Line between 34 & 35 T. 21 S. R. 15 E. \_\_\_\_\_

Sec. \_\_\_\_\_ Cor. 1500 Ft. N  
¼ or Sec. feet N. S. E. or W.

Posted on N side R  
N. S. E. or W. R. or T.

Posted 3/3/59 Date By R. Dymont

(Approx. \_\_\_\_\_)

Cor. Found (Exact. X)

(Paced X)

Distance (Chained \_\_\_\_\_)

6	5	4	3	2	1
7	8	9	10	11	12
18	17	16	15	14	13
19	20	21	22	23	24
30	29	28	27	26	25
31	32	33	34	X 35	36

Indicate position of marker by  
red X

If marker is on Twp. or Rge. line, reference TWP. NORTH or Rge. EAST of that line.

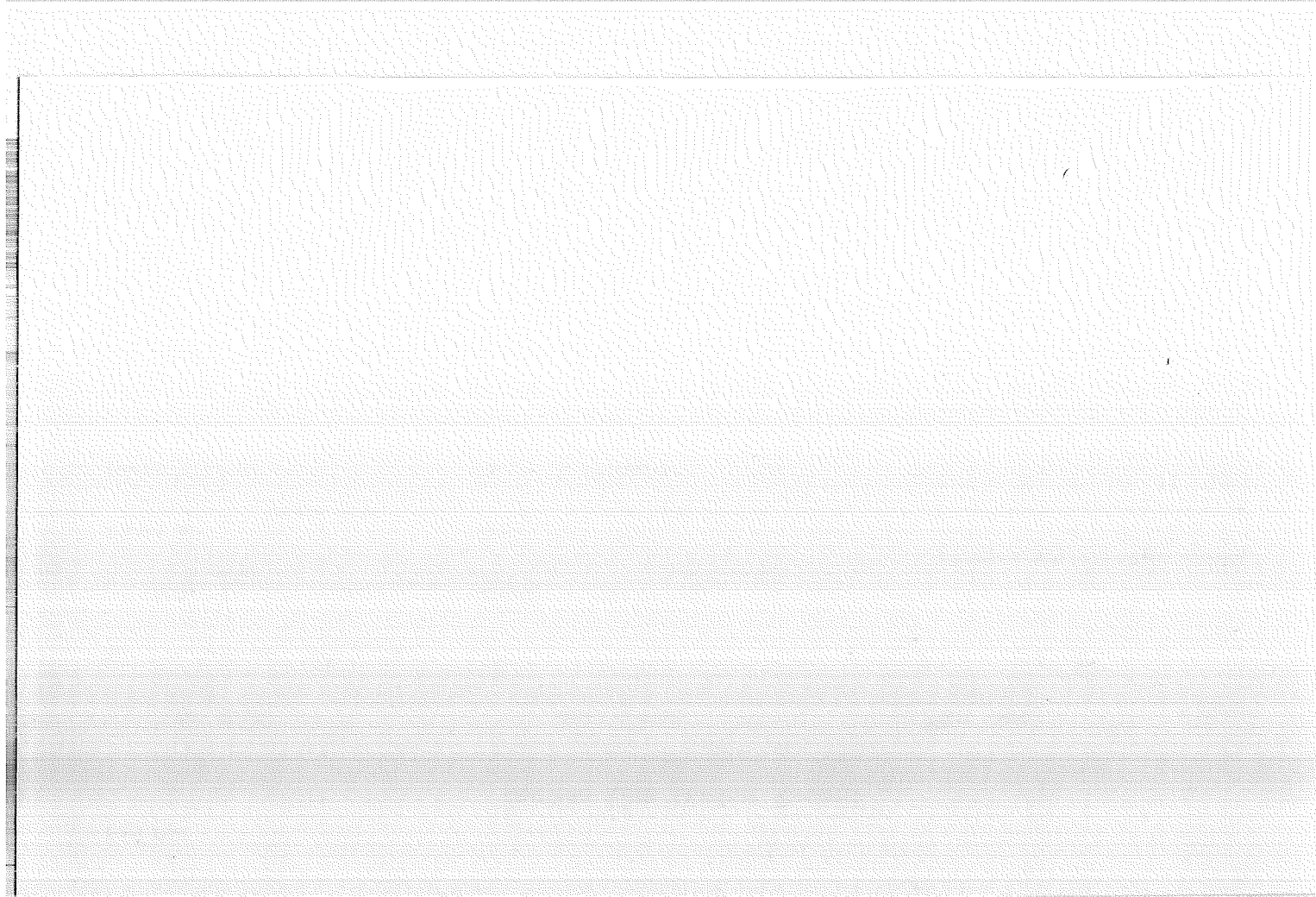

LAND CORNER RECORD

V-23 5680-2

1. T. 21S R. 15E No. V-23 Cor. <sup>7</sup>/<sub>4</sub> Mer. Wm. State Oregon N. F. Deschutes Dist. Fort Rock

2. Corner Status

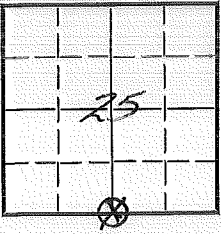

7. Photo Identification

Photo No. \_\_\_\_\_

Ident. By: \_\_\_\_\_

8. Plane Coordinate Position Data

State \_\_\_\_\_ Zone \_\_\_\_\_

X \_\_\_\_\_

Y \_\_\_\_\_

Estab. By \_\_\_\_\_

Field Book No. \_\_\_\_\_

Where Filed \_\_\_\_\_

9. Evaluation

Authentic \_\_\_\_\_

Needs Verif. \_\_\_\_\_ Monument No. \_\_\_\_\_

Re-estab.  Survey \_\_\_\_\_

Land Status F.S. \_\_\_\_\_

3. Original Description \_\_\_\_\_ Vol. \_\_\_\_\_ Page \_\_\_\_\_ Where Recorded \_\_\_\_\_

4. Description of Corners:

5. Investigation Notes:

1 B.T. Corner located immediately adjacent to road.

6. Signed D.M. Miller Title \_\_\_\_\_ Date 1962



PERPETUATION RECORD

10. Monument:

11. Accessories

		Field Book _____	Page _____
12. Set By _____	Title _____	13. Recorded By _____	Volume _____
License _____	Agency _____	(Agency)	Page _____
Date _____		(Date) _____	(City) _____
		(County) _____	(State) _____

14. Remarks:

V-23

Index  
File No. 2571 CORNER RECORD (SEARCH) (Ref. FSM 7151.4) Tract or Survey No. \_\_\_\_\_ Cor. No. V-25  
T 21 S. R. 15 E. R.D. FORT ROCK County DESCHUTES NE COR. SEC. 36  
Merid. WILLAMETTE N.F. DESCHUTES State OREGON SW COR. SEC. 30

SEE: V-01  
T 21 S R 15 E

EV. PD.  
1981

V-25

LAND CORNER RECORD

5680-2

X-5

1. T. 21S R. 15E No. X-5 Cor. 7/4 Mer. Wm. State Oregon (Rectangular) N. F. Deschutes Dist. Fort Rock

2. Corner Status \_\_\_\_\_

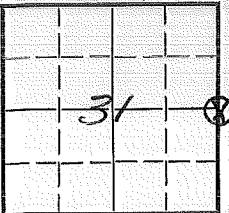

3. Original Description \_\_\_\_\_ Vol. \_\_\_\_\_ Page \_\_\_\_\_ Where Recorded \_\_\_\_\_

4. Description of Corners: \_\_\_\_\_  
 \_\_\_\_\_  
 \_\_\_\_\_

7. Photo Identification

Photo No. \_\_\_\_\_  
 Ident. By: \_\_\_\_\_

5. Investigation Notes:

2 B.T.s Found  
 Loc. marker 325 Ft. S. of cor. on S. side of Rd.  
 4/55 G.W.G.

8. Plane Coordinate Position Data

State \_\_\_\_\_ Zone \_\_\_\_\_  
 X \_\_\_\_\_  
 Y \_\_\_\_\_  
 Estab. By \_\_\_\_\_  
 Field Book No. \_\_\_\_\_  
 Where Filed \_\_\_\_\_

9. Evaluation

Authentic \_\_\_\_\_  
 Needs Verif. \_\_\_\_\_ Monument No  
 Re-estab. X Survey \_\_\_\_\_  
 Land Status P.S.

6. Signed D.M. Miller Title \_\_\_\_\_ Date 1962

PERPETUATION RECORD

10. Monument:

11. Accessories

		Field Book _____	Page _____
12. Set By _____	Title _____	13. Recorded By _____	Volume _____
License _____	Agency _____	(Agency)	Page _____
Date _____		(Date) _____	(City) _____
		(County) _____	(State) _____

14. Remarks:

X-5

Index  
File No. 2573 ...  
T 21 S. R. 15 E. R.D. FORT ROCK County DESCHUTES Tract or Survey No. X-25 Cor. No. X-25  
Merid. WILLAMETTE N.F. DESCHUTES State OREGON E/4 COR. SEC. 36  
W/4 COR. SEC. 31

SEE: X-01

T 21 S R 15 E

E.V. 170  
1981

10/1/54  
R. L. King  
10/1/54

X-25

LAND CORNER RECORD

2-2/5680-2

(Rectangular)

1. T 21S R 15E No Z-2/ Cor. See Mer. WM State Oregon N. F. Deschutes Dist. Fort Rock

2. Corner Status

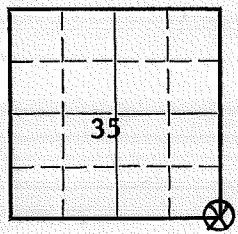

7. Photo Identification

Photo No. \_\_\_\_\_

Ident. By: \_\_\_\_\_

8. Plane Coordinate Position Data

State \_\_\_\_\_ Zone \_\_\_\_\_

X \_\_\_\_\_

Y \_\_\_\_\_

Estab. By \_\_\_\_\_

Field Book No. \_\_\_\_\_

Where Filed \_\_\_\_\_

9. Evaluation

Authentic \_\_\_\_\_

Needs Verif. \_\_\_\_\_ Monument \_\_\_\_\_

Re-estab. \_\_\_\_\_ Survey \_\_\_\_\_

Land Status \_\_\_\_\_

3. Original Description \_\_\_\_\_ Vol. \_\_\_\_\_ Page \_\_\_\_\_ Where Recorded \_\_\_\_\_

4. Description of Corners:

~~Nothing - Original GLO Notes~~

5. Investigation Notes:

DESCRIPTION OF FOUND CORNER

MATERIAL: Stone SIZE: 12 x 12

HEIGHT ABOVE GROUND: 4" CONDITION: Loose

MARKINGS: 5 notches W side

BT's all P. Pine stumps partially rotted

26" - N 26° W-5' BT only scribing

24" - S 64° E-17' R 15E, S 1, BT

30" - S 57° W-58' BT - only scribing

24" - N 24° E-78' R 15E, S 36, BT

6. Signed R. C. Elliott Title Inspector Date April 30, 1970



LAND CORNER RECORD  
(Rectangular)

**Z-23** 5680-2

1. T 21S R 15E No. Z23 Cor. 1/4 Mer. Wm. State oregon N. F. Deschutes Dist. Fort Rock

2. Corner Status

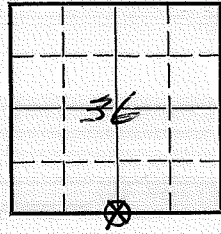

7. Photo Identification

Photo No. \_\_\_\_\_

Ident. By: \_\_\_\_\_

8. Plane Coordinate Position Data

State \_\_\_\_\_ Zone \_\_\_\_\_

X \_\_\_\_\_

Y \_\_\_\_\_

Estab. By \_\_\_\_\_

Field Book No. \_\_\_\_\_

Where Filed \_\_\_\_\_

9. Evaluation

Authentic \_\_\_\_\_

Needs Verif. \_\_\_\_\_ Monument \_\_\_\_\_

Re-estab. \_\_\_\_\_ Survey \_\_\_\_\_

Land Status \_\_\_\_\_

3. Original Description \_\_\_\_\_ Vol. \_\_\_\_\_ Page \_\_\_\_\_ Where Recorded \_\_\_\_\_

4. Description of Corners:

5. Investigation Notes Stone material, Size 14" x 6", 6" above ground, in good condition, markings, 1/4 on N. side.

Stump, partially decayed marked BT 1/4S S36 Bears N17°W, 75'  
Posted on Rd. - at corner.

6. Signed \_\_\_\_\_ Title \_\_\_\_\_ Date \_\_\_\_\_

PERPETUATION RECORD

10. Monument:

11. Accessories

Field Book \_\_\_\_\_ Page \_\_\_\_\_

12. Set By \_\_\_\_\_ Title \_\_\_\_\_

13. Recorded By \_\_\_\_\_ Volume \_\_\_\_\_ Page \_\_\_\_\_

(Agency)

License \_\_\_\_\_ Agency \_\_\_\_\_ Date \_\_\_\_\_

(Date) \_\_\_\_\_ (City) \_\_\_\_\_ (County) \_\_\_\_\_ (State) \_\_\_\_\_

14. Remarks: On north edge of Rd 2111. A section line board is at corner.

Index  
File No. Z 25  
T 21 R. 15 E  
Merid. Will

CORNER RECORD (SEARCH)

(Ref. FSM 7151.4)

Tract or Survey No. \_\_\_\_\_ Cor. No. Z-25  
R.D. Ft Rock County Deschutes SE Cor Sec 36  
N.F. Deschutes State Oregon NW Cor Sec 6

CORNER DIAGRAM

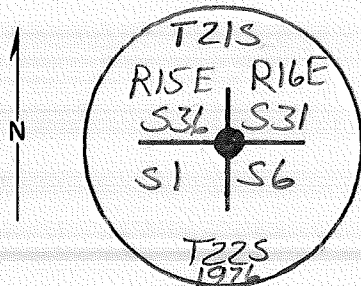

DESCRIBE CORNER MONUMENT FOUND

AT Orig Cor Sacs 31, 36, 146, AT SW Cor T21SR16E. Mon. By Henry Mal Drum in 1900 with a Basalt stone 18" x 14" x 6" (Rec 16" x 12" x 6"), Firmly Set 9" in Grnd, mkd with 6 Grooves on Each Face.

DESCRIBE BEARING TREES OR OTHER OFFICIAL ACCESSORIES FOUND

A sawed Pine stump, 27" Diam, 2' High Brs N53 1/2° E (Rec N48° E), 791Ks, with scribe MKs "BT" visible on open face.  
A sawed pine stump, 36" Dia, 4' High Brs S85° E (Rec S80° E), 1221Ks, with scribe mks "T22SR16E S6 BT" visible on open face.

PHOTO IDENTIFICATION DATA

Photo No. \_\_\_\_\_  
Filed At. \_\_\_\_\_  
Object Ident. \_\_\_\_\_  
Ident. By \_\_\_\_\_  
Signature \_\_\_\_\_

DESCRIBE CORNER LOCATION RELATIVE TO NEAR-BY FEATURES, ALSO HOW TO REACH CORNER

A Sawed & Rotten Pine Stump, 24" Dia, 2' High, Brs. S52 3/4° W (Rec S48° W) 1741Ks, with scribe mks "BT" visible on open face.  
A Rotten & sawed Pine Stump, 20" Dia, 4 1/2' high, Brs N53° W, 1031Ks Dist, with scribe mks "2SR15ES36BT" visible on open face.

PLANE COORDINATE POSITION DATA

State \_\_\_\_\_ Zone \_\_\_\_\_  
X \_\_\_\_\_  
Y \_\_\_\_\_  
Estab. By \_\_\_\_\_  
Agency \_\_\_\_\_

Signature Dan Sankwich

Title Survey Tech

Division \_\_\_\_\_

Headquarters \_\_\_\_\_

Date 7/76

Date 7100-52 (3/68)

CORNER RECORD (PERPETUATION)

MONUMENT: DESCRIBE NEW MONUMENT SET, OR WORK DONE TO PRESERVE EXISTING MONUMENT

AT Cor Pt. Set a 2 1/2" x 28" IP 24" in Grnd,  
Orig Stone Deposited alongside IP.

ACCESSORIES: DESCRIBE NEW BT'S WITNESS OBJECTS ETC. ESTABLISHED, OR WORK DONE TO PRESERVE EXISTING EVIDENCE

A Pine, 13" N 70 1/2° E, 34 1/2 Ks, MKd. T21SR16ES31 BT  
 A Pine, 15" S 23 1/4° E, 41 1/2 Ks, MKd. T22SR16ES6 BT  
 A Pine, 16" S 26 1/2° W, 45 1/2 Ks, MKd. T22SR15ES1 BT  
 A Pine, 20" N 55° W, 40 1/2 Ks, MKd. T21SR15ES36 BT

BT. Tags Posted

Work Done By: Joe Garrison Title: BLM Date: 7/76 State Registration No. or Agency: \_\_\_\_\_

Certified Cor. Record Prepared? Yes  No  Filed At: \_\_\_\_\_ Date: \_\_\_\_\_

REMARKS